

FORM No. 1.

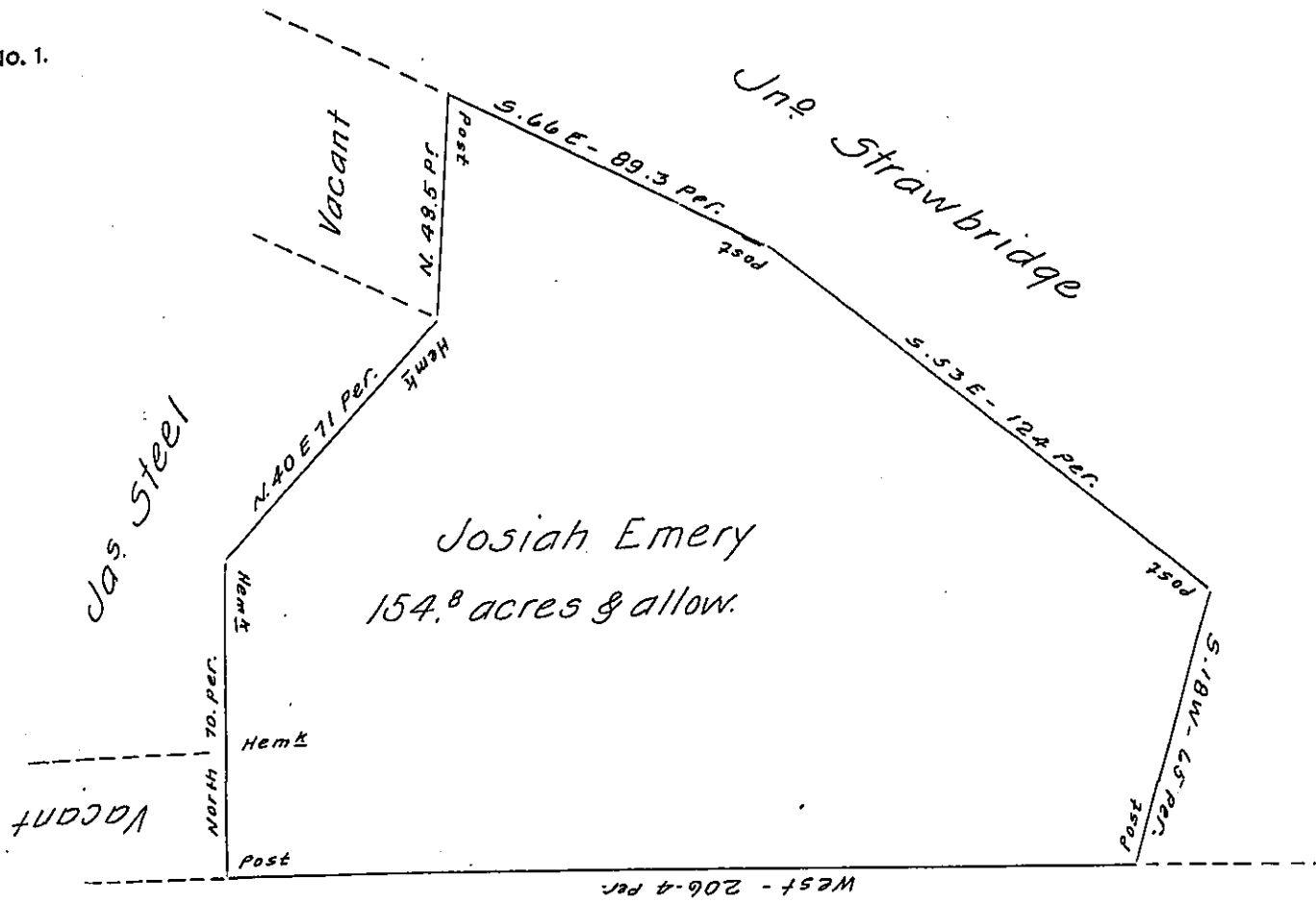

James Wilson

Survey of a Tract of Land made for Josiah Emery by Virtue of his Warrant granted to him by the Commonwealth of Pennsylvania for one hundred and fifty Acres of land and dated the 26<sup>th</sup> day of Nov. A.D. 1836. Executed the fifth day of Aug<sup>r</sup> A.D. 1850. on land lying and being in Delmar Township, West of Big Marsh and Adjoining Land of James Wilson on the South, James Steel and Vacant Land on the West, and John Strawbridge on the North and East. Containing One hundred and fifty four acres and eight tenths of an acre. and Allowance of Six per Cent.

\* in Tioga County.

To J. P. Brawley  
Sur. Genl

S. M<sup>c</sup> Dougall  
Dep. Sur.  
David Heise  
Surveyor of Tioga County.

IN TESTIMONY that the above is a copy of the original remaining on file in the Department of Internal Affairs of Pennsylvania, made conformably to an Act of Assembly approved the 16th day of February 1833, I have hereunto set my hand and caused the Seal of said Department to be affixed at Harrisburg, this ninth day of March 1908.

*Henry Houder*  
Secretary of Internal Affairs.